

Summerfest Horse Show

June 3 – 5, 2022

Jim Simon Arena

Cannon Falls, MN



Saddlebred, Hackney Pony, Academy,
Schooling, Arab- ½ Arab, and Open Classes

Qualifying Show for:

Minnesota Saddlebred Horse Association

Tri-State Horseman's Association

Monarch Series

Entries Due May 24

www.MNHSS.com



Todd Perkins
5756 Ehler Ave SE
Delano, MN 55328

Show Information, Rules, Requests

Judge: Kelly Hulse – Columbia, MO
Announcer: Todd Hunt – St. Paul, MN
Ringmaster: Gayle Belden – Woodbury, MN
Music: Larry Jensen – Coralville, IA
Ribbons: Sherri Nitti – Edina, MN
Gate: Payton Talley – Farmington, MN
Photographer: Gary Good – Owatonna, MN
Veterinarian: On call
Farrier: Rob Talley – Farmington, MN
Marketing and Promotion: Kris Maule , St. Bonifacius, MN
Arena: Jim Simon Arena – Cannon Falls, MN

Show Managers: Todd Perkins,
Judy Jensen and Amy Hutchison
Todd Cell: (612) 804-1533
Barn: (763) 972-6397
Toddperkins@mac.com
amyhutch60@gmail.com

Show Secretary: Sue Hillegonds
814 Grandview Drive
Crystal Lake, IL 60014
(847) 702-3606
hillegondss@prodigy.net

For more information and updates go to:
www.MNHSS.com



Lodging Information

Area Motels

Cannon Falls

Caravan Motel (507) 263-4777

GrandStay Hotel & Suites (507) 757-1100

Northfield

Super 8 (507) 663-0371

Country Inn and Suites (507) 645-2286

Or see www.springtuneuphorseshow.wordpress.com
for more lodging information

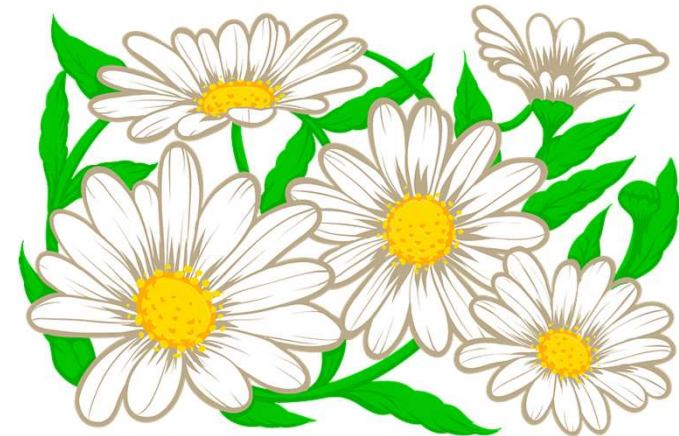

Don't forget to update your memberships!!!

MSHA Membership Information: MSHA.org

Tri-State Membership Information: tri-state-horse.com

ASHA Membership Information: asha.net

UPHA: UPHAonline.com

United States Equestrian Federation: USEF.org

Horse Show Office Hours

Friday Afternoon	2:00 PM to 8:00 PM
Saturday Morning	8:00 AM to 9:30 AM
Saturday Afternoon	11:00 AM to end of session
Sunday Morning	8:00 AM to one hour after show

LATE FEE: There will be a \$10 late fee for all entries received after 5:00 PM on Thursday Evening for secretary.

Entry blanks must be signed by owner, agent, exhibitor, or trainer. We would request that you please get your entries in to the show secretary as QUICKLY as possible to facilitate accuracy and to avoid the rush of morning entries. You can fax, e-mail, or US mail them to arrive by **May 24th**.

Please make sure you do not use stalls that you did not reserve for any reason as the show is responsible for paying for any stall with items or animals placed in them.

All camping reservations and shavings orders are to be placed with the show secretary and will be added to your entry blank. Stalls will be assigned by the show management on a first paid, first served basis.

MINNESOTA HEALTH REQUIREMENTS All horses on the grounds must be in good health. Animals showing evidence of contagious or infectious diseases will be removed from the grounds by order of the official veterinarian. Horses originating from outside Minnesota must be accompanied by an Interstate Health Certificate issued by a licensed veterinarian within thirty (30) days prior to the exhibition identifying each horse and certifying that it is free, insofar as can be determined, from infectious disease. A negative Coggins test for Equine Infectious Anemia within six (12) months and proof of Equine Influenza Virus and Equine Herpes Virus (Rhinopneumonitis) vaccination within (6) months of entering the stable or fairgrounds must accompany each horse. These documents must be recorded by the office personnel for each horse brought onto the fairgrounds. All horses must have a current 2022 negative Coggins test.

Awards and Entry fees

Academy and Schooling Classes \$20 Stakes \$25
Regular Classes \$25 Stakes \$35
*Tabs may be run by leaving a signed check in the office at the start of the show. Please settle your accounts early on Sunday. **All checks payable to MN Horse Show Services***

No qualification is required for stakes, but if a horse is shown in a qualifier, it must show in that stake if you show back. All qualifying classes will receive trophies and ribbons. Stake classes will also receive flowers.

Academy Classes will be split into A, B and C only if needed.

Training classes will be show attire optional, but neat and tidy attire is suggested.

Equitation stake classes will include a pattern

Summerfest Is Accredited By:



MSHA
Minnesota Saddlebred Horse
Association Approved



Ribbons designed by Advanced Trophy and Awards. Special thanks to Tom and Ann Graney Hoffman owners

Classes By Type

	Qualifier	Stake		Qualifier	Stake
ASB Show Pleasure Driving	1	107	Open Western Training Class	2	
ASB Park Open	4	108	Open Western Pleasure	53	103
ASB Country Pleasure 18 & Over	5	112			
ASB 5-Gaited Show Pleasure	10	70			
ASB 3-Gaited Open	12	92		Qualifier	Stake
ASB Country Western Pleasure	16	106	Road Pony Under Saddle	6	68
ASB 5-Gaited Country Pleasure	17	47	Pleasure Pony Under Saddle	9	113
ASB 5-Gaited Open	20	114	Pleasure Pony Driving	49	88
ASB Model Class	38		Road Pony Open Driving	64	97
ASB Country Pleasure Driving	40	99			
ASB Classic Pleasure	42	100		Qualifier	Stake
ASB Country Pleasure 17 & Under	43	112	Arabian - 1/2 Arabian Hunter Pleasure Open	46	94
ASB Park Pleasure Open	51	95	Arabian - 1/2 Arabian Hunter JTR/ATR	63	109
ASB Show Pleasure 18 & Over	57	90			
ASB Country Hunter Pleasure	66	102		Qualifier	Stake
ASB Show Pleasure 17 & Under	69	90	SS Equitation W/T 12 & Under	7	58
	Qualifier	Stake	SS Equitation 17 & Under	13	111
Open Hunter Pleasure	8	44	SS Equitation 18 & Over	19	111
Open Hunt Seat Training Class	15		UPHA Challenge Cup 18 & Over	50	
Open Hunt Seat Equitation Jr. Exhibitor	56		UPHA Challenge Cup 17 & Under	61	
	Qualifier	Stake		Qualifier	Stake
Open English Pleasure	3	110	Academy Equitation Section A	22	72
Open English Amateur WTC Single Bit	14	52	Academy Pleasure Section A	23	73
Open Showmanship	39		Academy Equitation Section B	25	75
Open Pleasure W/T Training Class	41	96	Academy Pleasure Section B	27	77
Open Pleasure Walk & Trot 12 & Under	45	93	Walk and Whoa	30 & 80	
Open English Pleasure Novice Rider	48	110	Leadline	31 & 81	
Open W/T Pleasure 13 & Over	49A	105	Academy Equitation W/T Section A	32	82
Open Pleasure Driving	55	89	Academy Pleasure W/T Section A	34	84
Open English Amateur 5-Gaited Single Bit	59	101	Academy Equitation W/T Section B	36	86
Open English Pleasure Novice Horse	60	110	Academy Pleasure W/T Section B	37	87
Open English Pleasure W/T Single Bit	62	91			
Open Breed W/T/C Training Class	65	104			
Open Parade Horse	67	97			

	Qualifier	Stake
Schooling Showmanship at Halter	21 & 71	
Schooling Hunt Seat Equitation Any Age	24	74
Schooling Hunt Seat Pleasure Any Age	26	76
Schooling Hunt Seat Equitation W/T Section A	28	78
Schooling Hunt Seat Equitation W/T Section B	29	79
Schooling Hunt Seat Pleasure W/T Section A	33	83
Schooling Hunt Seat Pleasure W/T Section B	35	85

Saturday Morning 9:30am

- 21 Schooling Showmanship at Halter
- 22 Academy Equitation Section A
- 23 Academy Pleasure Section A
- 24 Schooling Hunt Seat Equitation Any Age
- 25 Academy Equitation Section B
- 26 Schooling Hunt Seat Pleasure Any Age
- 27 Academy Pleasure Section B
- 28 Schooling Hunt Seat Equitation W/T Section A
- 10 Minute Break**
- 29 Schooling Hunt Seat Equitation W/T Section B
- 30 Walk and Whoa
- 31 Leadline
- 32 Academy Equitation W/T Section A
- 33 Schooling Hunt Seat Pleasure W/T Section A
- 34 Academy Pleasure W/T Section A
- 35 Schooling Hunt Seat Pleasure W/T Section B
- 36 Academy Equitation W/T Section B
- 37 Academy Pleasure W/T Section B

Show Schedule

Friday Evening 6:30 PM

- 1 ASB Show Pleasure Driving
- 2 Open Western Training Class
- 3 Open English Pleasure
- 4 ASB Park Open
- 5 ASB Country Pleasure 18 & Over
- 6 Road Pony Under Saddle
- 7 SS Equitation W/T 12 & Under
- 8 Open Hunter Pleasure
- 9 Pleasure Pony Under Saddle
- 10 ASB 5-Gaited Show Pleasure
- 11 TBA
- Drag**
- 12 ASB 3-Gaited Open
- 13 SS Equitation 17 & Under
- 14 Open English Pleasure Amateur WTC Single Bit
- 15 Open Hunt Seat Training Class - No Stake
- 16 ASB Country Western Pleasure
- 17 ASB 5-Gaited Country Pleasure
- 18 TBA
- 19 SS Equitation 18 & Over
- 20 ASB 5-Gaited Open



Saturday Afternoon 30 Minutes after Academy Not to Start Before 1:00

- 38 ASB Model Class
- 39 Open Showmanship
- 40 ASB Country Pleasure Driving
- 41 Open Breed Pleasure W/T Training Class
- 42 ASB Classic Pleasure
- 43 ASB Country Pleasure 17 & Under
- 44 Open Hunter Pleasure STAKE
- 45 Open Pleasure Walk and Trot 12 & Under
- 46 Arabian - 1/2 Arabian Hunter Pleasure Open
- 47 ASB 5-Gaited Country Pleasure STAKE
- 48 Open English Pleasure Novice Rider
Ring Drag
- 49 Pleasure Pony Driving
- 49A Walk & Trot Pleasure 13 & Over
- 50 UPHA Challenge Cup 18 & Over
- 51 ASB Park Pleasure Open
- 52 Open English Amateur WTC Single Bit STAKE
- 53 Open Western Pleasure
- 54 Egg and Spoon - 5 minutes after Sat afternoon session

Saturday Evening 6:00 PM

- 55 Open Pleasure Driving
- 56 Open Hunt Seat Equitation Jr. Exhibitor
- 57 ASB Show Pleasure 18 & Over
- 58 SS Equitation W/T 12 & Under STAKE
- 59 Open English Amateur 5-Gaited Single Bit
- 60 Open English Pleasure Novice Horse
- 61 UPHA Challenge Cup 17 & Under
- 62 Open English Pleasure W/T Single Bit

Saturday Evening Cont.

- 63 Arabian - 1/2 Arabian Hunter JTR/ATR
Ring Drag
- 64 Road Pony Open Driving
- 65 Open Breed W/T/C Training Class
- 66 ASB Country Hunter Pleasure
- 67 Open Parade Horse
- 68 Road Pony Under Saddle STAKE
- 69 ASB Show Pleasure 17 & Under
- 70 ASB 5-Gaited Show Pleasure STAKE

Sunday Morning 9:00am

- 71 Schooling Showmanship at Halter
- 72 Academy Equitation Section A STAKE
- 73 Academy Pleasure Section A STAKE
- 74 Schooling Hunt Seat Equitation Any Age STAKE
- 75 Academy Equitation Section B STAKE
- 76 Schooling Hunt Seat Pleasure Any Age STAKE
- 77 Academy Pleasure Section B STAKE
- 78 Schooling Hunt Seat Equitation W/T Section A STAKE
10 Minute Break
- 79 Schooling Hunt Seat Equitation W/T Section B STAKE
- 80 Walk and Whoa
- 81 Leadline
- 82 Academy Equitation W/T Section A STAKE
- 83 Schooling Hunt Seat Pleasure W/T Section A STAKE
- 84 Academy Pleasure W/T Section A STAKE
- 85 Schooling Hunt Seat Pleasure Section B STAKE
- 86 Academy Equitation W/T Section B STAKE
- 87 Academy Pleasure W/T Section B STAKE

Sunday Afternoon 30 Minute Break After
Academy - Not to Start Before 11:30

- 88 Pleasure Pony Driving STAKE
- 89 Open Pleasure Driving STAKE
- 90 ASB Show Pleasure STAKE (17&Under 18&Over concurrent)
- 91 Open English Pleasure W/T Single Bit STAKE
- 92 ASB 3-Gaited Open STAKE
- 93 Open English Pleasure W/T 12 & Under STAKE
- 94 Arabian 1/2 Arabian Hunter Pleasure Open STAKE
- 95 ASB Park Pleasure Open STAKE
- 96 Open Breed W/T Training STAKE
- 97 Open Parade Horse STAKE

Ring Drag

- 98 Road Pony Open Driving STAKE
- 99 ASB Country Pleasure Driving STAKE
- 100 ASB Classic Pleasure STAKE
- 101 Open Amateur 5-Gaited Single Bit STAKE
- 102 ASB Country Hunter Pleasure STAKE

15 Minute Break

- 103 Open Western Pleasure STAKE
- 104 Open Breed W/T/C Training Class STAKE
- 105 Open Pleasure W/T 13 & Over STAKE
- 106 ASB Country Western Pleasure STAKE

Drag

- 107 ASB Show Pleasure Driving STAKE
- 108 ASB Park Open STAKE
- 109 Arabian 1/2 Arabian Hunter JTR/ATR STAKE
- 110 Open English Pleasure STAKE (Split if needed)
- 111 SS Equitation STAKE (17 & Under 18 & Over concurrent)
- 112 ASB Country Pleas STAKE (17&Under/18&Over Concurrent)
- 113 Pleasure Pony Under Saddle STAKE
- 114 ASB 5-Gaited Open STAKE



Be a Show PATRON

Because of your support financially and by your show of enthusiasm for Summerfest, we are able to continue to put on this show.

Reserve Your Table Now, Space is Limited!

Summerfest Patron Program

Please Check One (or two!)

- Patron's Ringside Table \$125 _____
- Patron Plus (Includes a class sponsorship) \$145 _____
- Individual Class Sponsorship \$35 _____

Class Preference _____

Business or Stable name to be announced:

Name: _____

Address: _____

City: _____ State: _____ Zip: _____

Email: _____

Phone: _____ Cell: _____

Please make checks payable to **MN Horse Show Services** and
send along with this form to:
Summerfest 5756 Ehler Ave SE Delano, MN 55328



Summerfest Horse Show June 3 - 5, 2022

FOR SHOW QUESTIONS:

Contact **Todd Perkins** – 612-804-1533 or
Visit **URL** here

Send entry with **check, Coggins, and orders for stall**
and **advance shavings by TUESDAY MAY 24th** to:

Sue Hillegonds
814 Grandview Drive
Crystal Lake, IL 60014
(847) 702-3606

hillegondss@prodigy.net

ONE OWNER PER ENTRY Stable:

Office #	Name & Registration # HORSES (no more than 3)	RIDER/DRIVER (w/City/State if different from owner)/ASHA #	Jr Rider Age/DOB		Class	Class	Class	Class	Class	Total Fees
	Horse1			Class						
				Fee						
	Horse2			Class						
				Fee						
	Horse3			Class						
				Fee						

This Summerfest Horse Show, its employees or the owners of the show grounds, will not be responsible for any loss, personal injury or damage to horses exhibited or for any article of any kind or nature that may be lost or destroyed or in any way damaged. Each exhibitor will be responsible for any injury that may be occasioned to any person or any animal or damage to any property while on the grounds by any horse owned or exhibited by him and shall indemnify the management and its staff against all legally established claims or damages of any kind or nature that may grow out of any injury occasioned by horse owned or exhibited by him. Presentation of this entry blank shall be deemed acceptance of these rules. The terms listed above are accepted by the undersigned.

THIS ENTRY FORM MUST BE SIGNED BY OWNER OR AGENT TO BE HONORED.

Owner or Agent's Signature _____
 Owner's Name (print) _____ ASHA # _____
 Address _____
 City: _____ State/Zip _____ Tel# _____
 Trainer's Name _____ ASHA # _____

Rider 1 Signature _____ Rider 2 Signature _____ Rider 3 Signature _____
 Signature is required of Parent(s) if exhibitor is under 18 years of age

PLEASE STABLE WITH: _____

Class fees		
Box And Tack Stalls or Shares	125.00	
Double Stalls	250.00	
Office Fee - Per Horse	30.00	
Class Sponsor - Regular	35.00	
Class Sponsor & Patron Table	145.00	
Patron Table Only	125.00	
Shavings	10.00	
Camping Hook Up For Weekend	75.00	
Late Fee – After Thursday 5PM	10.00	
PRE-ENTERED Costs		
Paid: Cash _____ Ck # _____ Amount _____		
BELOW FOR OFFICE USE ONLY		
TOTAL OF ALL ABOVE COSTS INCL ADDS		
TOTAL PRE-PAID		
BALANCE DUE		
Paid: Cash _____ Ck # _____ Amount _____		

Summerfest Horse Show

June 3 – 5, 2022

Jim Simon Arena

Cannon Falls, MN



Saddlebred, Hackney Pony, Academy,
Schooling, Arab- ½ Arab, and Open Classes

Qualifying Show for:
Minnesota Saddlebred Horse Association
Tri-State Horseman's Association
Monarch Series

Entries Due May 24

www.MNHSS.com



Todd Perkins
5756 Ehler Ave SE
Delano, MN 55328

Show Information, Rules, Requests

Judge: Kelly Hulse – Columbia, MO
Announcer: Todd Hunt – St. Paul, MN
Ringmaster: Gayle Belden – Woodbury, MN
Music: Larry Jensen – Coralville, IA
Ribbons: Sherri Nitti – Edina, MN
Gate: Payton Talley – Farmington, MN
Photographer: Gary Good – Owatonna, MN
Veterinarian: On call
Farrier: Rob Talley – Farmington, MN
Marketing and Promotion: Kris Maule , St. Bonifacius, MN
Arena: Jim Simon Arena – Cannon Falls, MN

Show Managers: Todd Perkins,
Judy Jensen and Amy Hutchison
Todd Cell: (612) 804-1533
Barn: (763) 972-6397
Toddperkins@mac.com
amyhutch60@gmail.com

Show Secretary: Sue Hillegonds
814 Grandview Drive
Crystal Lake, IL 60014
(847) 702-3606
hillegondss@prodigy.net

For more information and updates go to:
www.MNHSS.com



Lodging Information

Area Motels

Cannon Falls

Caravan Motel (507) 263-4777
GrandStay Hotel & Suites (507) 757-1100

Northfield

Super 8 (507) 663-0371
Country Inn and Suites (507) 645-2286
Or see www.springtuneuphorseshow.wordpress.com
for more lodging information

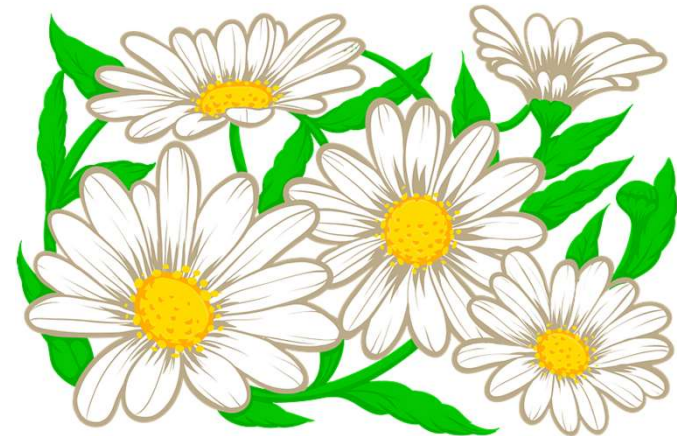

Don't forget to update your memberships!!!

MSHA Membership Information: MSHA.org

Tri-State Membership Information: tri-state-horse.com

ASHA Membership Information: asha.net

UPHA: UPHAonline.com

United States Equestrian Federation: USEF.org

Horse Show Office Hours

Friday Afternoon	2:00 PM to 8:00 PM
Saturday Morning	8:00 AM to 9:30 AM
Saturday Afternoon	11:00 AM to end of session
Sunday Morning	8:00 AM to one hour after show

LATE FEE: There will be a \$10 late fee for all entries received after 5:00 PM on Thursday Evening for secretary.

Entry blanks must be signed by owner, agent, exhibitor, or trainer. We would request that you please get your entries in to the show secretary as QUICKLY as possible to facilitate accuracy and to avoid the rush of morning entries. You can fax, e-mail, or US mail them to arrive by **May 24th**.

Please make sure you do not use stalls that you did not reserve for any reason as the show is responsible for paying for any stall with items or animals placed in them.

All camping reservations and shavings orders are to be placed with the show secretary and will be added to your entry blank. Stalls will be assigned by the show management on a first paid, first served basis.

MINNESOTA HEALTH REQUIREMENTS All horses on the grounds must be in good health. Animals showing evidence of contagious or infectious diseases will be removed from the grounds by order of the official veterinarian. Horses originating from outside Minnesota must be accompanied by an Interstate Health Certificate issued by a licensed veterinarian within thirty (30) days prior to the exhibition identifying each horse and certifying that it is free, insofar as can be determined, from infectious disease. A negative Coggins test for Equine Infectious Anemia within six (12) months and proof of Equine Influenza Virus and Equine Herpes Virus (Rhinopneumonitis) vaccination within (6) months of entering the stable or fairgrounds must accompany each horse. These documents must be recorded by the office personnel for each horse brought onto the fairgrounds. All horses must have a current 2022 negative Coggins test.

Awards and Entry fees

Academy and Schooling Classes \$20 Stakes \$25
Regular Classes \$25 Stakes \$35
*Tabs may be run by leaving a signed check in the office at the start of the show. Please settle your accounts early on Sunday. **All checks payable to MN Horse Show Services***

No qualification is required for stakes, but if a horse is shown in a qualifier, it must show in that stake if you show back. All qualifying classes will receive trophies and ribbons. Stake classes will also receive flowers.

Academy Classes will be split into A, B and C only if needed.

Training classes will be show attire optional, but neat and tidy attire is suggested.

Equitation stake classes will include a pattern

Summerfest Is Accredited By:



MSHA
Minnesota Saddlebred Horse
Association Approved



Ribbons designed by Advanced Trophy and Awards. Special thanks to Tom and Ann Graney Hoffman owners

Classes By Type

	Qualifier	Stake		Qualifier	Stake
ASB Show Pleasure Driving	1	107	Open Western Training Class	2	
ASB Park Open	4	108	Open Western Pleasure	53	103
ASB Country Pleasure 18 & Over	5	112			
ASB 5-Gaited Show Pleasure	10	70			
ASB 3-Gaited Open	12	92		Qualifier	Stake
ASB Country Western Pleasure	16	106	Road Pony Under Saddle	6	68
ASB 5-Gaited Country Pleasure	17	47	Pleasure Pony Under Saddle	9	113
ASB 5-Gaited Open	20	114	Pleasure Pony Driving	49	88
ASB Model Class	38		Road Pony Open Driving	64	97
ASB Country Pleasure Driving	40	99			
ASB Classic Pleasure	42	100		Qualifier	Stake
ASB Country Pleasure 17 & Under	43	112	Arabian - 1/2 Arabian Hunter Pleasure Open	46	94
ASB Park Pleasure Open	51	95	Arabian - 1/2 Arabian Hunter JTR/ATR	63	109
ASB Show Pleasure 18 & Over	57	90			
ASB Country Hunter Pleasure	66	102		Qualifier	Stake
ASB Show Pleasure 17 & Under	69	90	SS Equitation W/T 12 & Under	7	58
	Qualifier	Stake	SS Equitation 17 & Under	13	111
Open Hunter Pleasure	8	44	SS Equitation 18 & Over	19	111
Open Hunt Seat Training Class	15		UPHA Challenge Cup 18 & Over	50	
Open Hunt Seat Equitation Jr. Exhibitor	56		UPHA Challenge Cup 17 & Under	61	
	Qualifier	Stake		Qualifier	Stake
Open English Pleasure	3	110	Academy Equitation Section A	22	72
Open English Amateur WTC Single Bit	14	52	Academy Pleasure Section A	23	73
Open Showmanship	39		Academy Equitation Section B	25	75
Open Pleasure W/T Training Class	41	96	Academy Pleasure Section B	27	77
Open Pleasure Walk & Trot 12 & Under	45	93	Walk and Whoa	30 & 80	
Open English Pleasure Novice Rider	48	110	Leadline	31 & 81	
Open W/T Pleasure 13 & Over	49A	105	Academy Equitation W/T Section A	32	82
Open Pleasure Driving	55	89	Academy Pleasure W/T Section A	34	84
Open English Amateur 5-Gaited Single Bit	59	101	Academy Equitation W/T Section B	36	86
Open English Pleasure Novice Horse	60	110	Academy Pleasure W/T Section B	37	87
Open English Pleasure W/T Single Bit	62	91			
Open Breed W/T/C Training Class	65	104			
Open Parade Horse	67	97			

	Qualifier	Stake
Schooling Showmanship at Halter	21 & 71	
Schooling Hunt Seat Equitation Any Age	24	74
Schooling Hunt Seat Pleasure Any Age	26	76
Schooling Hunt Seat Equitation W/T Section A	28	78
Schooling Hunt Seat Equitation W/T Section B	29	79
Schooling Hunt Seat Pleasure W/T Section A	33	83
Schooling Hunt Seat Pleasure W/T Section B	35	85

Saturday Morning 9:30am

- 21 Schooling Showmanship at Halter
- 22 Academy Equitation Section A
- 23 Academy Pleasure Section A
- 24 Schooling Hunt Seat Equitation Any Age
- 25 Academy Equitation Section B
- 26 Schooling Hunt Seat Pleasure Any Age
- 27 Academy Pleasure Section B
- 28 Schooling Hunt Seat Equitation W/T Section A
- 10 Minute Break**
- 29 Schooling Hunt Seat Equitation W/T Section B
- 30 Walk and Whoa
- 31 Leadline
- 32 Academy Equitation W/T Section A
- 33 Schooling Hunt Seat Pleasure W/T Section A
- 34 Academy Pleasure W/T Section A
- 35 Schooling Hunt Seat Pleasure W/T Section B
- 36 Academy Equitation W/T Section B
- 37 Academy Pleasure W/T Section B

Show Schedule

Friday Evening 6:30 PM

- 1 ASB Show Pleasure Driving
- 2 Open Western Training Class
- 3 Open English Pleasure
- 4 ASB Park Open
- 5 ASB Country Pleasure 18 & Over
- 6 Road Pony Under Saddle
- 7 SS Equitation W/T 12 & Under
- 8 Open Hunter Pleasure
- 9 Pleasure Pony Under Saddle
- 10 ASB 5-Gaited Show Pleasure
- 11 TBA
- Drag**
- 12 ASB 3-Gaited Open
- 13 SS Equitation 17 & Under
- 14 Open English Pleasure Amateur WTC Single Bit
- 15 Open Hunt Seat Training Class - No Stake
- 16 ASB Country Western Pleasure
- 17 ASB 5-Gaited Country Pleasure
- 18 TBA
- 19 SS Equitation 18 & Over
- 20 ASB 5-Gaited Open



Saturday Afternoon 30 Minutes after Academy Not to Start Before 1:00

- 38 ASB Model Class
- 39 Open Showmanship
- 40 ASB Country Pleasure Driving
- 41 Open Breed Pleasure W/T Training Class
- 42 ASB Classic Pleasure
- 43 ASB Country Pleasure 17 & Under
- 44 Open Hunter Pleasure STAKE
- 45 Open Pleasure Walk and Trot 12 & Under
- 46 Arabian - 1/2 Arabian Hunter Pleasure Open
- 47 ASB 5-Gaited Country Pleasure STAKE
- 48 Open English Pleasure Novice Rider
Ring Drag
- 49 Pleasure Pony Driving
- 49A Walk & Trot Pleasure 13 & Over
- 50 UPHA Challenge Cup 18 & Over
- 51 ASB Park Pleasure Open
- 52 Open English Amateur WTC Single Bit STAKE
- 53 Open Western Pleasure
- 54 Egg and Spoon - 5 minutes after Sat afternoon session

Saturday Evening 6:00 PM

- 55 Open Pleasure Driving
- 56 Open Hunt Seat Equitation Jr. Exhibitor
- 57 ASB Show Pleasure 18 & Over
- 58 SS Equitation W/T 12 & Under STAKE
- 59 Open English Amateur 5-Gaited Single Bit
- 60 Open English Pleasure Novice Horse
- 61 UPHA Challenge Cup 17 & Under
- 62 Open English Pleasure W/T Single Bit

Saturday Evening Cont.

- 63 Arabian - 1/2 Arabian Hunter JTR/ATR
Ring Drag
- 64 Road Pony Open Driving
- 65 Open Breed W/T/C Training Class
- 66 ASB Country Hunter Pleasure
- 67 Open Parade Horse
- 68 Road Pony Under Saddle STAKE
- 69 ASB Show Pleasure 17 & Under
- 70 ASB 5-Gaited Show Pleasure STAKE

Sunday Morning 9:00am

- 71 Schooling Showmanship at Halter
- 72 Academy Equitation Section A STAKE
- 73 Academy Pleasure Section A STAKE
- 74 Schooling Hunt Seat Equitation Any Age STAKE
- 75 Academy Equitation Section B STAKE
- 76 Schooling Hunt Seat Pleasure Any Age STAKE
- 77 Academy Pleasure Section B STAKE
- 78 Schooling Hunt Seat Equitation W/T Section A STAKE
10 Minute Break
- 79 Schooling Hunt Seat Equitation W/T Section B STAKE
- 80 Walk and Whoa
- 81 Leadline
- 82 Academy Equitation W/T Section A STAKE
- 83 Schooling Hunt Seat Pleasure W/T Section A STAKE
- 84 Academy Pleasure W/T Section A STAKE
- 85 Schooling Hunt Seat Pleasure Section B STAKE
- 86 Academy Equitation W/T Section B STAKE
- 87 Academy Pleasure W/T Section B STAKE

Sunday Afternoon 30 Minute Break After
Academy - Not to Start Before 11:30

- 88 Pleasure Pony Driving STAKE
- 89 Open Pleasure Driving STAKE
- 90 ASB Show Pleasure STAKE (17&Under 18&Over concurrent)
- 91 Open English Pleasure W/T Single Bit STAKE
- 92 ASB 3-Gaited Open STAKE
- 93 Open English Pleasure W/T 12 & Under STAKE
- 94 Arabian 1/2 Arabian Hunter Pleasure Open STAKE
- 95 ASB Park Pleasure Open STAKE
- 96 Open Breed W/T Training STAKE
- 97 Open Parade Horse STAKE

Ring Drag

- 98 Road Pony Open Driving STAKE
- 99 ASB Country Pleasure Driving STAKE
- 100 ASB Classic Pleasure STAKE
- 101 Open Amateur 5-Gaited Single Bit STAKE
- 102 ASB Country Hunter Pleasure STAKE

15 Minute Break

- 103 Open Western Pleasure STAKE
- 104 Open Breed W/T/C Training Class STAKE
- 105 Open Pleasure W/T 13 & Over STAKE
- 106 ASB Country Western Pleasure STAKE

Drag

- 107 ASB Show Pleasure Driving STAKE
- 108 ASB Park Open STAKE
- 109 Arabian 1/2 Arabian Hunter JTR/ATR STAKE
- 110 Open English Pleasure STAKE (Split if needed)
- 111 SS Equitation STAKE (17 & Under 18 & Over concurrent)
- 112 ASB Country Pleas STAKE (17&Under/18&Over Concurrent)
- 113 Pleasure Pony Under Saddle STAKE
- 114 ASB 5-Gaited Open STAKE



Be a Show PATRON

Because of your support financially and by your show of enthusiasm for Summerfest, we are able to continue to put on this show.

Reserve Your Table Now, Space is Limited!

Summerfest Patron Program

Please Check One (or two!)

- Patron's Ringside Table \$125 _____
- Patron Plus (Includes a class sponsorship) \$145 _____
- Individual Class Sponsorship \$35 _____

Class Preference _____

Business or Stable name to be announced:

Name: _____

Address: _____

City: _____ State: _____ Zip: _____

Email: _____

Phone: _____ Cell: _____

Please make checks payable to **MN Horse Show Services** and
send along with this form to:
Summerfest 5756 Ehler Ave SE Delano, MN 55328



Summerfest Horse Show June 3 - 5, 2022

FOR SHOW QUESTIONS:

Contact **Todd Perkins** – 612-804-1533 or
Visit **URL** here

Send entry with **check, Coggins, and orders for stall**
and **advance shavings by TUESDAY MAY 24th** to:

Sue Hillegonds
814 Grandview Drive
Crystal Lake, IL 60014
(847) 702-3606
hillegondss@prodigy.net

ONE OWNER PER ENTRY Stable:

Office #	Name & Registration # HORSES (no more than 3)	RIDER/DRIVER (w/City/State if different from owner)/ASHA #	Jr Rider Age/DOB		Class	Class	Class	Class	Class	Total Fees
	Horse1			Class						
				Fee						
	Horse2			Class						
				Fee						
	Horse3			Class						
				Fee						

This Summerfest Horse Show, its employees or the owners of the show grounds, will not be responsible for any loss, personal injury or damage to horses exhibited or for any article of any kind or nature that may be lost or destroyed or in any way damaged. Each exhibitor will be responsible for any injury that may be occasioned to any person or any animal or damage to any property while on the grounds by any horse owned or exhibited by him and shall indemnify the management and its staff against all legally established claims or damages of any kind or nature that may grow out of any injury occasioned by horse owned or exhibited by him. Presentation of this entry blank shall be deemed acceptance of these rules. The terms listed above are accepted by the undersigned.

THIS ENTRY FORM MUST BE SIGNED BY OWNER OR AGENT TO BE HONORED.

Owner or Agent's Signature _____
 Owner's Name (print) _____ ASHA # _____
 Address _____
 City: _____ State/Zip _____ Tel# _____
 Trainer's Name _____ ASHA # _____

Rider 1 Signature _____ Rider 2 Signature _____ Rider 3 Signature _____
 Signature is required of Parent(s) if exhibitor is under 18 years of age

PLEASE STABLE WITH: _____

Class fees		
Box And Tack Stalls or Shares	125.00	
Double Stalls	250.00	
Office Fee - Per Horse	30.00	
Class Sponsor - Regular	35.00	
Class Sponsor & Patron Table	145.00	
Patron Table Only	125.00	
Shavings	10.00	
Camping Hook Up For Weekend	75.00	
Late Fee – After Thursday 5PM	10.00	
PRE-ENTERED Costs		
Paid: Cash _____ Ck # _____ Amount _____		
BELOW FOR OFFICE USE ONLY		
TOTAL OF ALL ABOVE COSTS INCL ADDS		
TOTAL PRE-PAID		
BALANCE DUE		
Paid: Cash _____ Ck # _____ Amount _____		

Summerfest Horse Show

June 3 – 5, 2022

Jim Simon Arena

Cannon Falls, MN



Saddlebred, Hackney Pony, Academy,
Schooling, Arab- ½ Arab, and Open Classes

Qualifying Show for:
Minnesota Saddlebred Horse Association
Tri-State Horseman's Association
Monarch Series

Entries Due May 24

www.MNHSS.com



Todd Perkins
5756 Ehler Ave SE
Delano, MN 55328

Show Information, Rules, Requests

Judge: Kelly Hulse – Columbia, MO
Announcer: Todd Hunt – St. Paul, MN
Ringmaster: Gayle Belden – Woodbury, MN
Music: Larry Jensen – Coralville, IA
Ribbons: Sherri Nitti – Edina, MN
Gate: Payton Talley – Farmington, MN
Photographer: Gary Good – Owatonna, MN
Veterinarian: On call
Farrier: Rob Talley – Farmington, MN
Marketing and Promotion: Kris Maule , St. Bonifacius, MN
Arena: Jim Simon Arena – Cannon Falls, MN

Show Managers: Todd Perkins,
Judy Jensen and Amy Hutchison
Todd Cell: (612) 804-1533
Barn: (763) 972-6397
Toddperkins@mac.com
amyhutch60@gmail.com

Show Secretary: Sue Hillegonds
814 Grandview Drive
Crystal Lake, IL 60014
(847) 702-3606
hillegondss@prodigy.net

For more information and updates go to:
www.MNHSS.com



Lodging Information

Area Motels

Cannon Falls

Caravan Motel (507) 263-4777
GrandStay Hotel & Suites (507) 757-1100

Northfield

Super 8 (507) 663-0371
Country Inn and Suites (507) 645-2286
Or see www.springtuneuphorseshow.wordpress.com
for more lodging information

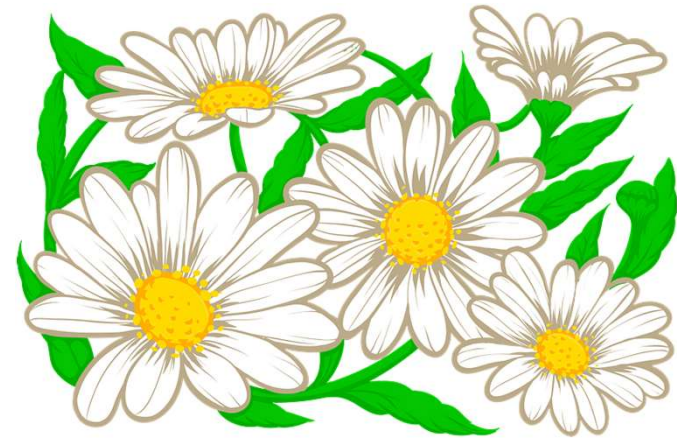

Don't forget to update your memberships!!!

MSHA Membership Information: MSHA.org

Tri-State Membership Information: tri-state-horse.com

ASHA Membership Information: asha.net

UPHA: UPHAonline.com

United States Equestrian Federation: USEF.org

Horse Show Office Hours

Friday Afternoon	2:00 PM to 8:00 PM
Saturday Morning	8:00 AM to 9:30 AM
Saturday Afternoon	11:00 AM to end of session
Sunday Morning	8:00 AM to one hour after show

LATE FEE: There will be a \$10 late fee for all entries received after 5:00 PM on Thursday Evening for secretary.

Entry blanks must be signed by owner, agent, exhibitor, or trainer. We would request that you please get your entries in to the show secretary as QUICKLY as possible to facilitate accuracy and to avoid the rush of morning entries. You can fax, e-mail, or US mail them to arrive by **May 24th**.

Please make sure you do not use stalls that you did not reserve for any reason as the show is responsible for paying for any stall with items or animals placed in them.

All camping reservations and shavings orders are to be placed with the show secretary and will be added to your entry blank. Stalls will be assigned by the show management on a first paid, first served basis.

MINNESOTA HEALTH REQUIREMENTS All horses on the grounds must be in good health. Animals showing evidence of contagious or infectious diseases will be removed from the grounds by order of the official veterinarian. Horses originating from outside Minnesota must be accompanied by an Interstate Health Certificate issued by a licensed veterinarian within thirty (30) days prior to the exhibition identifying each horse and certifying that it is free, insofar as can be determined, from infectious disease. A negative Coggins test for Equine Infectious Anemia within six (12) months and proof of Equine Influenza Virus and Equine Herpes Virus (Rhinopneumonitis) vaccination within (6) months of entering the stable or fairgrounds must accompany each horse. These documents must be recorded by the office personnel for each horse brought onto the fairgrounds. All horses must have a current 2022 negative Coggins test.

Awards and Entry fees

Academy and Schooling Classes \$20 Stakes \$25

Regular Classes \$25 Stakes \$35

*Tabs may be run by leaving a signed check in the office at the start of the show. Please settle your accounts early on Sunday. **All checks payable to MN Horse Show Services***

No qualification is required for stakes, but if a horse is shown in a qualifier, it must show in that stake if you show back. All qualifying classes will receive trophies and ribbons. Stake classes will also receive flowers.

Academy Classes will be split into A, B and C only if needed.

Training classes will be show attire optional, but neat and tidy attire is suggested.

Equitation stake classes will include a pattern

Summerfest Is Accredited By:



MSHA
Minnesota Saddlebred Horse
Association Approved



Ribbons designed by Advanced Trophy and Awards. Special thanks to Tom and Ann Graney Hoffman owners

Classes By Type

	Qualifier	Stake		Qualifier	Stake
ASB Show Pleasure Driving	1	107	Open Western Training Class	2	
ASB Park Open	4	108	Open Western Pleasure	53	103
ASB Country Pleasure 18 & Over	5	112			
ASB 5-Gaited Show Pleasure	10	70			
ASB 3-Gaited Open	12	92		Qualifier	Stake
ASB Country Western Pleasure	16	106	Road Pony Under Saddle	6	68
ASB 5-Gaited Country Pleasure	17	47	Pleasure Pony Under Saddle	9	113
ASB 5-Gaited Open	20	114	Pleasure Pony Driving	49	88
ASB Model Class	38		Road Pony Open Driving	64	97
ASB Country Pleasure Driving	40	99			
ASB Classic Pleasure	42	100		Qualifier	Stake
ASB Country Pleasure 17 & Under	43	112	Arabian - 1/2 Arabian Hunter Pleasure Open	46	94
ASB Park Pleasure Open	51	95	Arabian - 1/2 Arabian Hunter JTR/ATR	63	109
ASB Show Pleasure 18 & Over	57	90			
ASB Country Hunter Pleasure	66	102		Qualifier	Stake
ASB Show Pleasure 17 & Under	69	90	SS Equitation W/T 12 & Under	7	58
	Qualifier	Stake	SS Equitation 17 & Under	13	111
Open Hunter Pleasure	8	44	SS Equitation 18 & Over	19	111
Open Hunt Seat Training Class	15		UPHA Challenge Cup 18 & Over	50	
Open Hunt Seat Equitation Jr. Exhibitor	56		UPHA Challenge Cup 17 & Under	61	
	Qualifier	Stake		Qualifier	Stake
Open English Pleasure	3	110	Academy Equitation Section A	22	72
Open English Amateur WTC Single Bit	14	52	Academy Pleasure Section A	23	73
Open Showmanship	39		Academy Equitation Section B	25	75
Open Pleasure W/T Training Class	41	96	Academy Pleasure Section B	27	77
Open Pleasure Walk & Trot 12 & Under	45	93	Walk and Whoa	30 & 80	
Open English Pleasure Novice Rider	48	110	Leadline	31 & 81	
Open W/T Pleasure 13 & Over	49A	105	Academy Equitation W/T Section A	32	82
Open Pleasure Driving	55	89	Academy Pleasure W/T Section A	34	84
Open English Amateur 5-Gaited Single Bit	59	101	Academy Equitation W/T Section B	36	86
Open English Pleasure Novice Horse	60	110	Academy Pleasure W/T Section B	37	87
Open English Pleasure W/T Single Bit	62	91			
Open Breed W/T/C Training Class	65	104			
Open Parade Horse	67	97			

	Qualifier	Stake
Schooling Showmanship at Halter	21 & 71	
Schooling Hunt Seat Equitation Any Age	24	74
Schooling Hunt Seat Pleasure Any Age	26	76
Schooling Hunt Seat Equitation W/T Section A	28	78
Schooling Hunt Seat Equitation W/T Section B	29	79
Schooling Hunt Seat Pleasure W/T Section A	33	83
Schooling Hunt Seat Pleasure W/T Section B	35	85

Saturday Morning 9:30am

- 21 Schooling Showmanship at Halter
- 22 Academy Equitation Section A
- 23 Academy Pleasure Section A
- 24 Schooling Hunt Seat Equitation Any Age
- 25 Academy Equitation Section B
- 26 Schooling Hunt Seat Pleasure Any Age
- 27 Academy Pleasure Section B
- 28 Schooling Hunt Seat Equitation W/T Section A
- 10 Minute Break**
- 29 Schooling Hunt Seat Equitation W/T Section B
- 30 Walk and Whoa
- 31 Leadline
- 32 Academy Equitation W/T Section A
- 33 Schooling Hunt Seat Pleasure W/T Section A
- 34 Academy Pleasure W/T Section A
- 35 Schooling Hunt Seat Pleasure W/T Section B
- 36 Academy Equitation W/T Section B
- 37 Academy Pleasure W/T Section B

Show Schedule

Friday Evening 6:30 PM

- 1 ASB Show Pleasure Driving
- 2 Open Western Training Class
- 3 Open English Pleasure
- 4 ASB Park Open
- 5 ASB Country Pleasure 18 & Over
- 6 Road Pony Under Saddle
- 7 SS Equitation W/T 12 & Under
- 8 Open Hunter Pleasure
- 9 Pleasure Pony Under Saddle
- 10 ASB 5-Gaited Show Pleasure
- 11 TBA
- Drag**
- 12 ASB 3-Gaited Open
- 13 SS Equitation 17 & Under
- 14 Open English Pleasure Amateur WTC Single Bit
- 15 Open Hunt Seat Training Class - No Stake
- 16 ASB Country Western Pleasure
- 17 ASB 5-Gaited Country Pleasure
- 18 TBA
- 19 SS Equitation 18 & Over
- 20 ASB 5-Gaited Open



Saturday Afternoon 30 Minutes after Academy Not to Start Before 1:00

- 38 ASB Model Class
 - 39 Open Showmanship
 - 40 ASB Country Pleasure Driving
 - 41 Open Breed Pleasure W/T Training Class
 - 42 ASB Classic Pleasure
 - 43 ASB Country Pleasure 17 & Under
 - 44 Open Hunter Pleasure STAKE
 - 45 Open Pleasure Walk and Trot 12 & Under
 - 46 Arabian - 1/2 Arabian Hunter Pleasure Open
 - 47 ASB 5-Gaited Country Pleasure STAKE
 - 48 Open English Pleasure Novice Rider
- Ring Drag**
- 49 Pleasure Pony Driving
 - 49A Walk & Trot Pleasure 13 & Over
 - 50 UPHA Challenge Cup 18 & Over
 - 51 ASB Park Pleasure Open
 - 52 Open English Amateur WTC Single Bit STAKE
 - 53 Open Western Pleasure
 - 54 Egg and Spoon - 5 minutes after Sat afternoon session

Saturday Evening 6:00 PM

- 55 Open Pleasure Driving
- 56 Open Hunt Seat Equitation Jr. Exhibitor
- 57 ASB Show Pleasure 18 & Over
- 58 SS Equitation W/T 12 & Under STAKE
- 59 Open English Amateur 5-Gaited Single Bit
- 60 Open English Pleasure Novice Horse
- 61 UPHA Challenge Cup 17 & Under
- 62 Open English Pleasure W/T Single Bit

Saturday Evening Cont.

- 63 Arabian - 1/2 Arabian Hunter JTR/ATR
- Ring Drag**
- 64 Road Pony Open Driving
 - 65 Open Breed W/T/C Training Class
 - 66 ASB Country Hunter Pleasure
 - 67 Open Parade Horse
 - 68 Road Pony Under Saddle STAKE
 - 69 ASB Show Pleasure 17 & Under
 - 70 ASB 5-Gaited Show Pleasure STAKE

Sunday Morning 9:00am

- 71 Schooling Showmanship at Halter
 - 72 Academy Equitation Section A STAKE
 - 73 Academy Pleasure Section A STAKE
 - 74 Schooling Hunt Seat Equitation Any Age STAKE
 - 75 Academy Equitation Section B STAKE
 - 76 Schooling Hunt Seat Pleasure Any Age STAKE
 - 77 Academy Pleasure Section B STAKE
 - 78 Schooling Hunt Seat Equitation W/T Section A STAKE
- 10 Minute Break**
- 79 Schooling Hunt Seat Equitation W/T Section B STAKE
 - 80 Walk and Whoa
 - 81 Leadline
 - 82 Academy Equitation W/T Section A STAKE
 - 83 Schooling Hunt Seat Pleasure W/T Section A STAKE
 - 84 Academy Pleasure W/T Section A STAKE
 - 85 Schooling Hunt Seat Pleasure Section B STAKE
 - 86 Academy Equitation W/T Section B STAKE
 - 87 Academy Pleasure W/T Section B STAKE

Sunday Afternoon 30 Minute Break After
Academy - Not to Start Before 11:30

- 88 Pleasure Pony Driving STAKE
- 89 Open Pleasure Driving STAKE
- 90 ASB Show Pleasure STAKE (17&Under 18&Over concurrent)
- 91 Open English Pleasure W/T Single Bit STAKE
- 92 ASB 3-Gaited Open STAKE
- 93 Open English Pleasure W/T 12 & Under STAKE
- 94 Arabian 1/2 Arabian Hunter Pleasure Open STAKE
- 95 ASB Park Pleasure Open STAKE
- 96 Open Breed W/T Training STAKE
- 97 Open Parade Horse STAKE

Ring Drag

- 98 Road Pony Open Driving STAKE
- 99 ASB Country Pleasure Driving STAKE
- 100 ASB Classic Pleasure STAKE
- 101 Open Amateur 5-Gaited Single Bit STAKE
- 102 ASB Country Hunter Pleasure STAKE

15 Minute Break

- 103 Open Western Pleasure STAKE
- 104 Open Breed W/T/C Training Class STAKE
- 105 Open Pleasure W/T 13 & Over STAKE
- 106 ASB Country Western Pleasure STAKE

Drag

- 107 ASB Show Pleasure Driving STAKE
- 108 ASB Park Open STAKE
- 109 Arabian 1/2 Arabian Hunter JTR/ATR STAKE
- 110 Open English Pleasure STAKE (Split if needed)
- 111 SS Equitation STAKE (17 & Under 18 & Over concurrent)
- 112 ASB Country Pleas STAKE (17&Under/18&Over Concurrent)
- 113 Pleasure Pony Under Saddle STAKE
- 114 ASB 5-Gaited Open STAKE



Be a Show PATRON

Because of your support financially and by your show of enthusiasm for Summerfest, we are able to continue to put on this show.

Reserve Your Table Now, Space is Limited!

Summerfest Patron Program

Please Check One (or two!)

- Patron's Ringside Table \$125 _____
- Patron Plus (Includes a class sponsorship) \$145 _____
- Individual Class Sponsorship \$35 _____

Class Preference _____

Business or Stable name to be announced:

Name: _____

Address: _____

City: _____ State: _____ Zip: _____

Email: _____

Phone: _____ Cell: _____

Please make checks payable to **MN Horse Show Services** and
send along with this form to:
Summerfest 5756 Ehler Ave SE Delano, MN 55328



Summerfest Horse Show June 3 - 5, 2022

FOR SHOW QUESTIONS:

Contact **Todd Perkins** – 612-804-1533 or
Visit **URL** here

Send entry with **check, Coggins, and orders for stall**
and **advance shavings by TUESDAY MAY 24th** to:

Sue Hillegonds
814 Grandview Drive
Crystal Lake, IL 60014
(847) 702-3606

hillegondss@prodigy.net

ONE OWNER PER ENTRY Stable:

Office #	Name & Registration # HORSES (no more than 3)	RIDER/DRIVER (w/City/State if different from owner)/ASHA #	Jr Rider Age/DOB		Class	Class	Class	Class	Class	Total Fees
	Horse1			Class						
				Fee						
	Horse2			Class						
				Fee						
	Horse3			Class						
				Fee						

This Summerfest Horse Show, its employees or the owners of the show grounds, will not be responsible for any loss, personal injury or damage to horses exhibited or for any article of any kind or nature that may be lost or destroyed or in any way damaged. Each exhibitor will be responsible for any injury that may be occasioned to any person or any animal or damage to any property while on the grounds by any horse owned or exhibited by him and shall indemnify the management and its staff against all legally established claims or damages of any kind or nature that may grow out of any injury occasioned by horse owned or exhibited by him. Presentation of this entry blank shall be deemed acceptance of these rules. The terms listed above are accepted by the undersigned.

THIS ENTRY FORM MUST BE SIGNED BY OWNER OR AGENT TO BE HONORED.

Owner or Agent's Signature _____
 Owner's Name (print) _____ ASHA # _____
 Address _____
 City: _____ State/Zip _____ Tel# _____
 Trainer's Name _____ ASHA # _____

Rider 1 Signature _____ Rider 2 Signature _____ Rider 3 Signature _____
 Signature is required of Parent(s) if exhibitor is under 18 years of age

PLEASE STABLE WITH: _____

Class fees		
Box And Tack Stalls or Shares	125.00	
Double Stalls	250.00	
Office Fee - Per Horse	30.00	
Class Sponsor - Regular	35.00	
Class Sponsor & Patron Table	145.00	
Patron Table Only	125.00	
Shavings	10.00	
Camping Hook Up For Weekend	75.00	
Late Fee – After Thursday 5PM	10.00	
PRE-ENTERED Costs		
Paid: Cash _____ Ck # _____	Amount	
BELOW FOR OFFICE USE ONLY		
TOTAL OF ALL ABOVE COSTS INCL ADDS		
TOTAL PRE-PAID		
BALANCE DUE		
Paid: Cash _____ Ck # _____	Amount	

Summerfest Horse Show

June 3 – 5, 2022

Jim Simon Arena

Cannon Falls, MN



Saddlebred, Hackney Pony, Academy,
Schooling, Arab- ½ Arab, and Open Classes

Qualifying Show for:
Minnesota Saddlebred Horse Association
Tri-State Horseman's Association
Monarch Series

Entries Due May 24

www.MNHSS.com



Todd Perkins
5756 Ehler Ave SE
Delano, MN 55328

Show Information, Rules, Requests

Judge: Kelly Hulse – Columbia, MO
Announcer: Todd Hunt – St. Paul, MN
Ringmaster: Gayle Belden – Woodbury, MN
Music: Larry Jensen – Coralville, IA
Ribbons: Sherri Nitti – Edina, MN
Gate: Payton Talley – Farmington, MN
Photographer: Gary Good – Owatonna, MN
Veterinarian: On call
Farrier: Rob Talley – Farmington, MN
Marketing and Promotion: Kris Maule , St. Bonifacius, MN
Arena: Jim Simon Arena – Cannon Falls, MN

Show Managers: Todd Perkins,
Judy Jensen and Amy Hutchison
Todd Cell: (612) 804-1533
Barn: (763) 972-6397
Toddperkins@mac.com
amyhutch60@gmail.com

Show Secretary: Sue Hillegonds
814 Grandview Drive
Crystal Lake, IL 60014
(847) 702-3606
hillegondss@prodigy.net

For more information and updates go to:
www.MNHSS.com



Lodging Information

Area Motels

Cannon Falls

Caravan Motel (507) 263-4777

GrandStay Hotel & Suites (507) 757-1100

Northfield

Super 8 (507) 663-0371

Country Inn and Suites (507) 645-2286

Or see www.springtuneuphorseshow.wordpress.com
for more lodging information

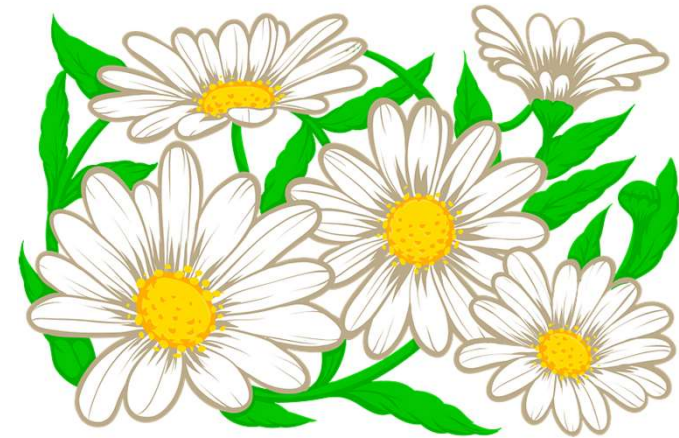

Don't forget to update your memberships!!!

MSHA Membership Information: MSHA.org

Tri-State Membership Information: tri-state-horse.com

ASHA Membership Information: asha.net

UPHA: UPHAonline.com

United States Equestrian Federation: USEF.org

Horse Show Office Hours

Friday Afternoon	2:00 PM to 8:00 PM
Saturday Morning	8:00 AM to 9:30 AM
Saturday Afternoon	11:00 AM to end of session
Sunday Morning	8:00 AM to one hour after show

LATE FEE: There will be a \$10 late fee for all entries received after 5:00 PM on Thursday Evening for secretary.

Entry blanks must be signed by owner, agent, exhibitor, or trainer. We would request that you please get your entries in to the show secretary as QUICKLY as possible to facilitate accuracy and to avoid the rush of morning entries. You can fax, e-mail, or US mail them to arrive by **May 24th**.

Please make sure you do not use stalls that you did not reserve for any reason as the show is responsible for paying for any stall with items or animals placed in them.

All camping reservations and shavings orders are to be placed with the show secretary and will be added to your entry blank. Stalls will be assigned by the show management on a first paid, first served basis.

MINNESOTA HEALTH REQUIREMENTS All horses on the grounds must be in good health. Animals showing evidence of contagious or infectious diseases will be removed from the grounds by order of the official veterinarian. Horses originating from outside Minnesota must be accompanied by an Interstate Health Certificate issued by a licensed veterinarian within thirty (30) days prior to the exhibition identifying each horse and certifying that it is free, insofar as can be determined, from infectious disease. A negative Coggins test for Equine Infectious Anemia within six (12) months and proof of Equine Influenza Virus and Equine Herpes Virus (Rhinopneumonitis) vaccination within (6) months of entering the stable or fairgrounds must accompany each horse. These documents must be recorded by the office personnel for each horse brought onto the fairgrounds. All horses must have a current 2022 negative Coggins test.

Awards and Entry fees

Academy and Schooling Classes \$20 Stakes \$25
Regular Classes \$25 Stakes \$35
*Tabs may be run by leaving a signed check in the office at the start of the show. Please settle your accounts early on Sunday. **All checks payable to MN Horse Show Services***

No qualification is required for stakes, but if a horse is shown in a qualifier, it must show in that stake if you show back. All qualifying classes will receive trophies and ribbons. Stake classes will also receive flowers.

Academy Classes will be split into A, B and C only if needed.

Training classes will be show attire optional, but neat and tidy attire is suggested.

Equitation stake classes will include a pattern

Summerfest Is Accredited By:



MSHA
Minnesota Saddlebred Horse
Association Approved



Ribbons designed by Advanced Trophy and Awards. Special thanks to Tom and Ann Graney Hoffman owners

Classes By Type

	Qualifier	Stake		Qualifier	Stake
ASB Show Pleasure Driving	1	107	Open Western Training Class	2	
ASB Park Open	4	108	Open Western Pleasure	53	103
ASB Country Pleasure 18 & Over	5	112			
ASB 5-Gaited Show Pleasure	10	70			
ASB 3-Gaited Open	12	92		Qualifier	Stake
ASB Country Western Pleasure	16	106	Road Pony Under Saddle	6	68
ASB 5-Gaited Country Pleasure	17	47	Pleasure Pony Under Saddle	9	113
ASB 5-Gaited Open	20	114	Pleasure Pony Driving	49	88
ASB Model Class	38		Road Pony Open Driving	64	97
ASB Country Pleasure Driving	40	99			
ASB Classic Pleasure	42	100		Qualifier	Stake
ASB Country Pleasure 17 & Under	43	112	Arabian - 1/2 Arabian Hunter Pleasure Open	46	94
ASB Park Pleasure Open	51	95	Arabian - 1/2 Arabian Hunter JTR/ATR	63	109
ASB Show Pleasure 18 & Over	57	90			
ASB Country Hunter Pleasure	66	102		Qualifier	Stake
ASB Show Pleasure 17 & Under	69	90	SS Equitation W/T 12 & Under	7	58
	Qualifier	Stake	SS Equitation 17 & Under	13	111
Open Hunter Pleasure	8	44	SS Equitation 18 & Over	19	111
Open Hunt Seat Training Class	15		UPHA Challenge Cup 18 & Over	50	
Open Hunt Seat Equitation Jr. Exhibitor	56		UPHA Challenge Cup 17 & Under	61	
	Qualifier	Stake		Qualifier	Stake
Open English Pleasure	3	110	Academy Equitation Section A	22	72
Open English Amateur WTC Single Bit	14	52	Academy Pleasure Section A	23	73
Open Showmanship	39		Academy Equitation Section B	25	75
Open Pleasure W/T Training Class	41	96	Academy Pleasure Section B	27	77
Open Pleasure Walk & Trot 12 & Under	45	93	Walk and Whoa	30 & 80	
Open English Pleasure Novice Rider	48	110	Leadline	31 & 81	
Open W/T Pleasure 13 & Over	49A	105	Academy Equitation W/T Section A	32	82
Open Pleasure Driving	55	89	Academy Pleasure W/T Section A	34	84
Open English Amateur 5-Gaited Single Bit	59	101	Academy Equitation W/T Section B	36	86
Open English Pleasure Novice Horse	60	110	Academy Pleasure W/T Section B	37	87
Open English Pleasure W/T Single Bit	62	91			
Open Breed W/T/C Training Class	65	104			
Open Parade Horse	67	97			

	Qualifier	Stake
Schooling Showmanship at Halter	21 & 71	
Schooling Hunt Seat Equitation Any Age	24	74
Schooling Hunt Seat Pleasure Any Age	26	76
Schooling Hunt Seat Equitation W/T Section A	28	78
Schooling Hunt Seat Equitation W/T Section B	29	79
Schooling Hunt Seat Pleasure W/T Section A	33	83
Schooling Hunt Seat Pleasure W/T Section B	35	85

Saturday Morning 9:30am

- 21 Schooling Showmanship at Halter
- 22 Academy Equitation Section A
- 23 Academy Pleasure Section A
- 24 Schooling Hunt Seat Equitation Any Age
- 25 Academy Equitation Section B
- 26 Schooling Hunt Seat Pleasure Any Age
- 27 Academy Pleasure Section B
- 28 Schooling Hunt Seat Equitation W/T Section A
- 10 Minute Break**
- 29 Schooling Hunt Seat Equitation W/T Section B
- 30 Walk and Whoa
- 31 Leadline
- 32 Academy Equitation W/T Section A
- 33 Schooling Hunt Seat Pleasure W/T Section A
- 34 Academy Pleasure W/T Section A
- 35 Schooling Hunt Seat Pleasure W/T Section B
- 36 Academy Equitation W/T Section B
- 37 Academy Pleasure W/T Section B

Show Schedule

Friday Evening 6:30 PM

- 1 ASB Show Pleasure Driving
- 2 Open Western Training Class
- 3 Open English Pleasure
- 4 ASB Park Open
- 5 ASB Country Pleasure 18 & Over
- 6 Road Pony Under Saddle
- 7 SS Equitation W/T 12 & Under
- 8 Open Hunter Pleasure
- 9 Pleasure Pony Under Saddle
- 10 ASB 5-Gaited Show Pleasure
- 11 TBA
- Drag**
- 12 ASB 3-Gaited Open
- 13 SS Equitation 17 & Under
- 14 Open English Pleasure Amateur WTC Single Bit
- 15 Open Hunt Seat Training Class - No Stake
- 16 ASB Country Western Pleasure
- 17 ASB 5-Gaited Country Pleasure
- 18 TBA
- 19 SS Equitation 18 & Over
- 20 ASB 5-Gaited Open

 **Exhibitor Party**
after the Saturday
PM session! 

Saturday Afternoon 30 Minutes after Academy Not to Start Before 1:00

- 38 ASB Model Class
 - 39 Open Showmanship
 - 40 ASB Country Pleasure Driving
 - 41 Open Breed Pleasure W/T Training Class
 - 42 ASB Classic Pleasure
 - 43 ASB Country Pleasure 17 & Under
 - 44 Open Hunter Pleasure STAKE
 - 45 Open Pleasure Walk and Trot 12 & Under
 - 46 Arabian - 1/2 Arabian Hunter Pleasure Open
 - 47 ASB 5-Gaited Country Pleasure STAKE
 - 48 Open English Pleasure Novice Rider
- Ring Drag**
- 49 Pleasure Pony Driving
 - 49A Walk & Trot Pleasure 13 & Over
 - 50 UPHA Challenge Cup 18 & Over
 - 51 ASB Park Pleasure Open
 - 52 Open English Amateur WTC Single Bit STAKE
 - 53 Open Western Pleasure
 - 54 Egg and Spoon - 5 minutes after Sat afternoon session

Saturday Evening 6:00 PM

- 55 Open Pleasure Driving
- 56 Open Hunt Seat Equitation Jr. Exhibitor
- 57 ASB Show Pleasure 18 & Over
- 58 SS Equitation W/T 12 & Under STAKE
- 59 Open English Amateur 5-Gaited Single Bit
- 60 Open English Pleasure Novice Horse
- 61 UPHA Challenge Cup 17 & Under
- 62 Open English Pleasure W/T Single Bit

Saturday Evening Cont.

- 63 Arabian - 1/2 Arabian Hunter JTR/ATR
- Ring Drag**
- 64 Road Pony Open Driving
 - 65 Open Breed W/T/C Training Class
 - 66 ASB Country Hunter Pleasure
 - 67 Open Parade Horse
 - 68 Road Pony Under Saddle STAKE
 - 69 ASB Show Pleasure 17 & Under
 - 70 ASB 5-Gaited Show Pleasure STAKE

Sunday Morning 9:00am

- 71 Schooling Showmanship at Halter
 - 72 Academy Equitation Section A STAKE
 - 73 Academy Pleasure Section A STAKE
 - 74 Schooling Hunt Seat Equitation Any Age STAKE
 - 75 Academy Equitation Section B STAKE
 - 76 Schooling Hunt Seat Pleasure Any Age STAKE
 - 77 Academy Pleasure Section B STAKE
 - 78 Schooling Hunt Seat Equitation W/T Section A STAKE
- 10 Minute Break**
- 79 Schooling Hunt Seat Equitation W/T Section B STAKE
 - 80 Walk and Whoa
 - 81 Leadline
 - 82 Academy Equitation W/T Section A STAKE
 - 83 Schooling Hunt Seat Pleasure W/T Section A STAKE
 - 84 Academy Pleasure W/T Section A STAKE
 - 85 Schooling Hunt Seat Pleasure Section B STAKE
 - 86 Academy Equitation W/T Section B STAKE
 - 87 Academy Pleasure W/T Section B STAKE

Sunday Afternoon 30 Minute Break After
Academy - Not to Start Before 11:30

- 88 Pleasure Pony Driving STAKE
- 89 Open Pleasure Driving STAKE
- 90 ASB Show Pleasure STAKE (17&Under 18&Over concurrent)
- 91 Open English Pleasure W/T Single Bit STAKE
- 92 ASB 3-Gaited Open STAKE
- 93 Open English Pleasure W/T 12 & Under STAKE
- 94 Arabian 1/2 Arabian Hunter Pleasure Open STAKE
- 95 ASB Park Pleasure Open STAKE
- 96 Open Breed W/T Training STAKE
- 97 Open Parade Horse STAKE

Ring Drag

- 98 Road Pony Open Driving STAKE
- 99 ASB Country Pleasure Driving STAKE
- 100 ASB Classic Pleasure STAKE
- 101 Open Amateur 5-Gaited Single Bit STAKE
- 102 ASB Country Hunter Pleasure STAKE

15 Minute Break

- 103 Open Western Pleasure STAKE
- 104 Open Breed W/T/C Training Class STAKE
- 105 Open Pleasure W/T 13 & Over STAKE
- 106 ASB Country Western Pleasure STAKE

Drag

- 107 ASB Show Pleasure Driving STAKE
- 108 ASB Park Open STAKE
- 109 Arabian 1/2 Arabian Hunter JTR/ATR STAKE
- 110 Open English Pleasure STAKE (Split if needed)
- 111 SS Equitation STAKE (17 & Under 18 & Over concurrent)
- 112 ASB Country Pleas STAKE (17&Under/18&Over Concurrent)
- 113 Pleasure Pony Under Saddle STAKE
- 114 ASB 5-Gaited Open STAKE



Be a Show PATRON

Because of your support financially and by your show of enthusiasm for Summerfest, we are able to continue to put on this show.

Reserve Your Table Now, Space is Limited!

Summerfest Patron Program

Please Check One (or two!)

- Patron's Ringside Table \$125 _____
- Patron Plus (Includes a class sponsorship) \$145 _____
- Individual Class Sponsorship \$35 _____

Class Preference _____

Business or Stable name to be announced:

Name: _____

Address: _____

City: _____ State: _____ Zip: _____

Email: _____

Phone: _____ Cell: _____

Please make checks payable to **MN Horse Show Services** and
send along with this form to:
Summerfest 5756 Ehler Ave SE Delano, MN 55328



Summerfest Horse Show June 3 - 5, 2022

FOR SHOW QUESTIONS:

Contact **Todd Perkins** – 612-804-1533 or
Visit **URL** here

Send entry with **check, Coggins, and orders for stall**
and **advance shavings by TUESDAY MAY 24th** to:

Sue Hillegonds
814 Grandview Drive
Crystal Lake, IL 60014
(847) 702-3606
hillegondss@prodigy.net

ONE OWNER PER ENTRY Stable:

Office #	Name & Registration # HORSES (no more than 3)	RIDER/DRIVER (w/City/State if different from owner)/ASHA #	Jr Rider Age/DOB		Class	Class	Class	Class	Class	Total Fees
	Horse1			Class						
				Fee						
	Horse2			Class						
				Fee						
	Horse3			Class						
				Fee						

This Summerfest Horse Show, its employees or the owners of the show grounds, will not be responsible for any loss, personal injury or damage to horses exhibited or for any article of any kind or nature that may be lost or destroyed or in any way damaged. Each exhibitor will be responsible for any injury that may be occasioned to any person or any animal or damage to any property while on the grounds by any horse owned or exhibited by him and shall indemnify the management and its staff against all legally established claims or damages of any kind or nature that may grow out of any injury occasioned by horse owned or exhibited by him. Presentation of this entry blank shall be deemed acceptance of these rules. The terms listed above are accepted by the undersigned.

THIS ENTRY FORM MUST BE SIGNED BY OWNER OR AGENT TO BE HONORED.

Owner or Agent's Signature _____
 Owner's Name (print) _____ ASHA # _____
 Address _____
 City: _____ State/Zip _____ Tel# _____
 Trainer's Name _____ ASHA # _____

Rider 1 Signature _____ Rider 2 Signature _____ Rider 3 Signature _____
 Signature is required of Parent(s) if exhibitor is under 18 years of age

PLEASE STABLE WITH: _____

Class fees		
Box And Tack Stalls or Shares	125.00	
Double Stalls	250.00	
Office Fee - Per Horse	30.00	
Class Sponsor - Regular	35.00	
Class Sponsor & Patron Table	145.00	
Patron Table Only	125.00	
Shavings	10.00	
Camping Hook Up For Weekend	75.00	
Late Fee – After Thursday 5PM	10.00	
PRE-ENTERED Costs		
Paid: Cash _____ Ck # _____	Amount	
BELOW FOR OFFICE USE ONLY		
TOTAL OF ALL ABOVE COSTS INCL ADDS		
TOTAL PRE-PAID		
BALANCE DUE		
Paid: Cash _____ Ck # _____	Amount	

Summerfest Horse Show

June 3 – 5, 2022

Jim Simon Arena

Cannon Falls, MN



Saddlebred, Hackney Pony, Academy,
Schooling, Arab- ½ Arab, and Open Classes

Qualifying Show for:
Minnesota Saddlebred Horse Association
Tri-State Horseman's Association
Monarch Series

Entries Due May 24

www.MNHSS.com



Todd Perkins
5756 Ehler Ave SE
Delano, MN 55328

Show Information, Rules, Requests

Judge: Kelly Hulse – Columbia, MO
Announcer: Todd Hunt – St. Paul, MN
Ringmaster: Gayle Belden – Woodbury, MN
Music: Larry Jensen – Coralville, IA
Ribbons: Sherri Nitti – Edina, MN
Gate: Payton Talley – Farmington, MN
Photographer: Gary Good – Owatonna, MN
Veterinarian: On call
Farrier: Rob Talley – Farmington, MN
Marketing and Promotion: Kris Maule , St. Bonifacius, MN
Arena: Jim Simon Arena – Cannon Falls, MN

Show Managers: Todd Perkins,
Judy Jensen and Amy Hutchison
Todd Cell: (612) 804-1533
Barn: (763) 972-6397
Toddperkins@mac.com
amyhutch60@gmail.com

Show Secretary: Sue Hillegonds
814 Grandview Drive
Crystal Lake, IL 60014
(847) 702-3606
hillegondss@prodigy.net

For more information and updates go to:
www.MNHSS.com



Lodging Information

Area Motels

Cannon Falls

Caravan Motel (507) 263-4777
GrandStay Hotel & Suites (507) 757-1100

Northfield

Super 8 (507) 663-0371
Country Inn and Suites (507) 645-2286
Or see www.springtuneuphorseshow.wordpress.com
for more lodging information

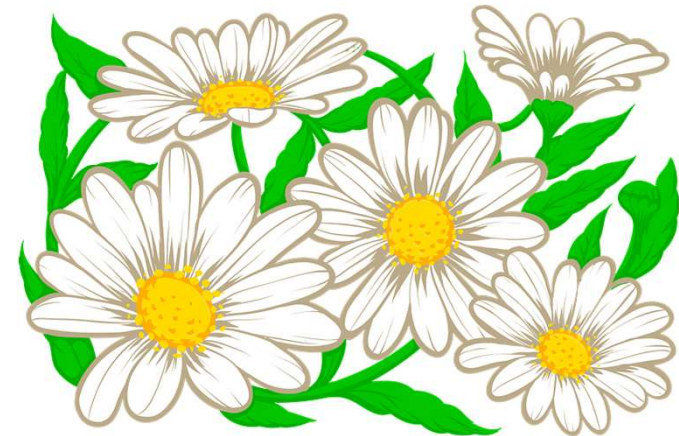

Don't forget to update your memberships!!!

MSHA Membership Information: MSHA.org

Tri-State Membership Information: tri-state-horse.com

ASHA Membership Information: asha.net

UPHA: UPHAonline.com

United States Equestrian Federation: USEF.org

Horse Show Office Hours

Friday Afternoon	2:00 PM to 8:00 PM
Saturday Morning	8:00 AM to 9:30 AM
Saturday Afternoon	11:00 AM to end of session
Sunday Morning	8:00 AM to one hour after show

LATE FEE: There will be a \$10 late fee for all entries received after 5:00 PM on Thursday Evening for secretary.

Entry blanks must be signed by owner, agent, exhibitor, or trainer. We would request that you please get your entries in to the show secretary as QUICKLY as possible to facilitate accuracy and to avoid the rush of morning entries. You can fax, e-mail, or US mail them to arrive by **May 24th**.

Please make sure you do not use stalls that you did not reserve for any reason as the show is responsible for paying for any stall with items or animals placed in them.

All camping reservations and shavings orders are to be placed with the show secretary and will be added to your entry blank. Stalls will be assigned by the show management on a first paid, first served basis.

MINNESOTA HEALTH REQUIREMENTS All horses on the grounds must be in good health. Animals showing evidence of contagious or infectious diseases will be removed from the grounds by order of the official veterinarian. Horses originating from outside Minnesota must be accompanied by an Interstate Health Certificate issued by a licensed veterinarian within thirty (30) days prior to the exhibition identifying each horse and certifying that it is free, insofar as can be determined, from infectious disease. A negative Coggins test for Equine Infectious Anemia within six (12) months and proof of Equine Influenza Virus and Equine Herpes Virus (Rhinopneumonitis) vaccination within (6) months of entering the stable or fairgrounds must accompany each horse. These documents must be recorded by the office personnel for each horse brought onto the fairgrounds. All horses must have a current 2022 negative Coggins test.

Awards and Entry fees

Academy and Schooling Classes \$20 Stakes \$25
Regular Classes \$25 Stakes \$35
*Tabs may be run by leaving a signed check in the office at the start of the show. Please settle your accounts early on Sunday. **All checks payable to MN Horse Show Services***

No qualification is required for stakes, but if a horse is shown in a qualifier, it must show in that stake if you show back. All qualifying classes will receive trophies and ribbons. Stake classes will also receive flowers.

Academy Classes will be split into A, B and C only if needed.

Training classes will be show attire optional, but neat and tidy attire is suggested.

Equitation stake classes will include a pattern

Summerfest Is Accredited By:



MSHA
Minnesota Saddlebred Horse
Association Approved



Ribbons designed by Advanced Trophy and Awards. Special thanks to Tom and Ann Graney Hoffman owners

Classes By Type

	Qualifier	Stake		Qualifier	Stake
ASB Show Pleasure Driving	1	107	Open Western Training Class	2	
ASB Park Open	4	108	Open Western Pleasure	53	103
ASB Country Pleasure 18 & Over	5	112			
ASB 5-Gaited Show Pleasure	10	70			
ASB 3-Gaited Open	12	92		Qualifier	Stake
ASB Country Western Pleasure	16	106	Road Pony Under Saddle	6	68
ASB 5-Gaited Country Pleasure	17	47	Pleasure Pony Under Saddle	9	113
ASB 5-Gaited Open	20	114	Pleasure Pony Driving	49	88
ASB Model Class	38		Road Pony Open Driving	64	97
ASB Country Pleasure Driving	40	99			
ASB Classic Pleasure	42	100		Qualifier	Stake
ASB Country Pleasure 17 & Under	43	112	Arabian - 1/2 Arabian Hunter Pleasure Open	46	94
ASB Park Pleasure Open	51	95	Arabian - 1/2 Arabian Hunter JTR/ATR	63	109
ASB Show Pleasure 18 & Over	57	90			
ASB Country Hunter Pleasure	66	102		Qualifier	Stake
ASB Show Pleasure 17 & Under	69	90	SS Equitation W/T 12 & Under	7	58
	Qualifier	Stake	SS Equitation 17 & Under	13	111
Open Hunter Pleasure	8	44	SS Equitation 18 & Over	19	111
Open Hunt Seat Training Class	15		UPHA Challenge Cup 18 & Over	50	
Open Hunt Seat Equitation Jr. Exhibitor	56		UPHA Challenge Cup 17 & Under	61	
	Qualifier	Stake		Qualifier	Stake
Open English Pleasure	3	110	Academy Equitation Section A	22	72
Open English Amateur WTC Single Bit	14	52	Academy Pleasure Section A	23	73
Open Showmanship	39		Academy Equitation Section B	25	75
Open Pleasure W/T Training Class	41	96	Academy Pleasure Section B	27	77
Open Pleasure Walk & Trot 12 & Under	45	93	Walk and Whoa	30 & 80	
Open English Pleasure Novice Rider	48	110	Leadline	31 & 81	
Open W/T Pleasure 13 & Over	49A	105	Academy Equitation W/T Section A	32	82
Open Pleasure Driving	55	89	Academy Pleasure W/T Section A	34	84
Open English Amateur 5-Gaited Single Bit	59	101	Academy Equitation W/T Section B	36	86
Open English Pleasure Novice Horse	60	110	Academy Pleasure W/T Section B	37	87
Open English Pleasure W/T Single Bit	62	91			
Open Breed W/T/C Training Class	65	104			
Open Parade Horse	67	97			

	Qualifier	Stake
Schooling Showmanship at Halter	21 & 71	
Schooling Hunt Seat Equitation Any Age	24	74
Schooling Hunt Seat Pleasure Any Age	26	76
Schooling Hunt Seat Equitation W/T Section A	28	78
Schooling Hunt Seat Equitation W/T Section B	29	79
Schooling Hunt Seat Pleasure W/T Section A	33	83
Schooling Hunt Seat Pleasure W/T Section B	35	85

Saturday Morning 9:30am

- 21 Schooling Showmanship at Halter
- 22 Academy Equitation Section A
- 23 Academy Pleasure Section A
- 24 Schooling Hunt Seat Equitation Any Age
- 25 Academy Equitation Section B
- 26 Schooling Hunt Seat Pleasure Any Age
- 27 Academy Pleasure Section B
- 28 Schooling Hunt Seat Equitation W/T Section A
- 10 Minute Break**
- 29 Schooling Hunt Seat Equitation W/T Section B
- 30 Walk and Whoa
- 31 Leadline
- 32 Academy Equitation W/T Section A
- 33 Schooling Hunt Seat Pleasure W/T Section A
- 34 Academy Pleasure W/T Section A
- 35 Schooling Hunt Seat Pleasure W/T Section B
- 36 Academy Equitation W/T Section B
- 37 Academy Pleasure W/T Section B

Show Schedule

Friday Evening 6:30 PM

- 1 ASB Show Pleasure Driving
- 2 Open Western Training Class
- 3 Open English Pleasure
- 4 ASB Park Open
- 5 ASB Country Pleasure 18 & Over
- 6 Road Pony Under Saddle
- 7 SS Equitation W/T 12 & Under
- 8 Open Hunter Pleasure
- 9 Pleasure Pony Under Saddle
- 10 ASB 5-Gaited Show Pleasure
- 11 TBA
- Drag**
- 12 ASB 3-Gaited Open
- 13 SS Equitation 17 & Under
- 14 Open English Pleasure Amateur WTC Single Bit
- 15 Open Hunt Seat Training Class - No Stake
- 16 ASB Country Western Pleasure
- 17 ASB 5-Gaited Country Pleasure
- 18 TBA
- 19 SS Equitation 18 & Over
- 20 ASB 5-Gaited Open

 **Exhibitor Party**
after the Saturday
PM session! 

Saturday Afternoon 30 Minutes after Academy Not to Start Before 1:00

- 38 ASB Model Class
- 39 Open Showmanship
- 40 ASB Country Pleasure Driving
- 41 Open Breed Pleasure W/T Training Class
- 42 ASB Classic Pleasure
- 43 ASB Country Pleasure 17 & Under
- 44 Open Hunter Pleasure STAKE
- 45 Open Pleasure Walk and Trot 12 & Under
- 46 Arabian - 1/2 Arabian Hunter Pleasure Open
- 47 ASB 5-Gaited Country Pleasure STAKE
- 48 Open English Pleasure Novice Rider
Ring Drag
- 49 Pleasure Pony Driving
- 49A Walk & Trot Pleasure 13 & Over
- 50 UPHA Challenge Cup 18 & Over
- 51 ASB Park Pleasure Open
- 52 Open English Amateur WTC Single Bit STAKE
- 53 Open Western Pleasure
- 54 Egg and Spoon - 5 minutes after Sat afternoon session

Saturday Evening 6:00 PM

- 55 Open Pleasure Driving
- 56 Open Hunt Seat Equitation Jr. Exhibitor
- 57 ASB Show Pleasure 18 & Over
- 58 SS Equitation W/T 12 & Under STAKE
- 59 Open English Amateur 5-Gaited Single Bit
- 60 Open English Pleasure Novice Horse
- 61 UPHA Challenge Cup 17 & Under
- 62 Open English Pleasure W/T Single Bit

Saturday Evening Cont.

- 63 Arabian - 1/2 Arabian Hunter JTR/ATR
Ring Drag
- 64 Road Pony Open Driving
- 65 Open Breed W/T/C Training Class
- 66 ASB Country Hunter Pleasure
- 67 Open Parade Horse
- 68 Road Pony Under Saddle STAKE
- 69 ASB Show Pleasure 17 & Under
- 70 ASB 5-Gaited Show Pleasure STAKE

Sunday Morning 9:00am

- 71 Schooling Showmanship at Halter
- 72 Academy Equitation Section A STAKE
- 73 Academy Pleasure Section A STAKE
- 74 Schooling Hunt Seat Equitation Any Age STAKE
- 75 Academy Equitation Section B STAKE
- 76 Schooling Hunt Seat Pleasure Any Age STAKE
- 77 Academy Pleasure Section B STAKE
- 78 Schooling Hunt Seat Equitation W/T Section A STAKE
10 Minute Break
- 79 Schooling Hunt Seat Equitation W/T Section B STAKE
- 80 Walk and Whoa
- 81 Leadline
- 82 Academy Equitation W/T Section A STAKE
- 83 Schooling Hunt Seat Pleasure W/T Section A STAKE
- 84 Academy Pleasure W/T Section A STAKE
- 85 Schooling Hunt Seat Pleasure Section B STAKE
- 86 Academy Equitation W/T Section B STAKE
- 87 Academy Pleasure W/T Section B STAKE

Sunday Afternoon 30 Minute Break After
Academy - Not to Start Before 11:30

- 88 Pleasure Pony Driving STAKE
- 89 Open Pleasure Driving STAKE
- 90 ASB Show Pleasure STAKE (17&Under 18&Over concurrent)
- 91 Open English Pleasure W/T Single Bit STAKE
- 92 ASB 3-Gaited Open STAKE
- 93 Open English Pleasure W/T 12 & Under STAKE
- 94 Arabian 1/2 Arabian Hunter Pleasure Open STAKE
- 95 ASB Park Pleasure Open STAKE
- 96 Open Breed W/T Training STAKE
- 97 Open Parade Horse STAKE

Ring Drag

- 98 Road Pony Open Driving STAKE
- 99 ASB Country Pleasure Driving STAKE
- 100 ASB Classic Pleasure STAKE
- 101 Open Amateur 5-Gaited Single Bit STAKE
- 102 ASB Country Hunter Pleasure STAKE

15 Minute Break

- 103 Open Western Pleasure STAKE
- 104 Open Breed W/T/C Training Class STAKE
- 105 Open Pleasure W/T 13 & Over STAKE
- 106 ASB Country Western Pleasure STAKE

Drag

- 107 ASB Show Pleasure Driving STAKE
- 108 ASB Park Open STAKE
- 109 Arabian 1/2 Arabian Hunter JTR/ATR STAKE
- 110 Open English Pleasure STAKE (Split if needed)
- 111 SS Equitation STAKE (17 & Under 18 & Over concurrent)
- 112 ASB Country Pleas STAKE (17&Under/18&Over Concurrent)
- 113 Pleasure Pony Under Saddle STAKE
- 114 ASB 5-Gaited Open STAKE



Be a Show PATRON

Because of your support financially and by your show of enthusiasm for Summerfest, we are able to continue to put on this show.

Reserve Your Table Now, Space is Limited!

Summerfest Patron Program

Please Check One (or two!)

- Patron's Ringside Table \$125 _____
- Patron Plus (Includes a class sponsorship) \$145 _____
- Individual Class Sponsorship \$35 _____

Class Preference _____

Business or Stable name to be announced:

Name: _____

Address: _____

City: _____ State: _____ Zip: _____

Email: _____

Phone: _____ Cell: _____

Please make checks payable to **MN Horse Show Services** and
send along with this form to:
Summerfest 5756 Ehler Ave SE Delano, MN 55328



Summerfest Horse Show June 3 - 5, 2022

FOR SHOW QUESTIONS:

Contact **Todd Perkins** – 612-804-1533 or
Visit **URL** here

Send entry with **check, Coggins, and orders for stall**
and **advance shavings by TUESDAY MAY 24th** to:

Sue Hillegonds
814 Grandview Drive
Crystal Lake, IL 60014
(847) 702-3606

hillegondss@prodigy.net

ONE OWNER PER ENTRY Stable:

Office #	Name & Registration # HORSES (no more than 3)	RIDER/DRIVER (w/City/State if different from owner)/ASHA #	Jr Rider Age/DOB		Class	Class	Class	Class	Class	Total Fees
	Horse1			Class						
				Fee						
	Horse2			Class						
				Fee						
	Horse3			Class						
				Fee						

This Summerfest Horse Show, its employees or the owners of the show grounds, will not be responsible for any loss, personal injury or damage to horses exhibited or for any article of any kind or nature that may be lost or destroyed or in any way damaged. Each exhibitor will be responsible for any injury that may be occasioned to any person or any animal or damage to any property while on the grounds by any horse owned or exhibited by him and shall indemnify the management and its staff against all legally established claims or damages of any kind or nature that may grow out of any injury occasioned by horse owned or exhibited by him. Presentation of this entry blank shall be deemed acceptance of these rules. The terms listed above are accepted by the undersigned.

THIS ENTRY FORM MUST BE SIGNED BY OWNER OR AGENT TO BE HONORED.

Owner or Agent's Signature _____
 Owner's Name (print) _____ ASHA # _____
 Address _____
 City: _____ State/Zip _____ Tel# _____
 Trainer's Name _____ ASHA # _____

Rider 1 Signature _____ Rider 2 Signature _____ Rider 3 Signature _____
 Signature is required of Parent(s) if exhibitor is under 18 years of age

PLEASE STABLE WITH: _____

Class fees		
Box And Tack Stalls or Shares	125.00	
Double Stalls	250.00	
Office Fee - Per Horse	30.00	
Class Sponsor - Regular	35.00	
Class Sponsor & Patron Table	145.00	
Patron Table Only	125.00	
Shavings	10.00	
Camping Hook Up For Weekend	75.00	
Late Fee – After Thursday 5PM	10.00	
PRE-ENTERED Costs		
Paid: Cash _____ Ck # _____ Amount _____		
BELOW FOR OFFICE USE ONLY		
TOTAL OF ALL ABOVE COSTS INCL ADDS		
TOTAL PRE-PAID		
BALANCE DUE		
Paid: Cash _____ Ck # _____ Amount _____		